

Modeling of RF Head Exposure in Children

J. Wiart,^{1*} A. Hadjem,¹ N. Gadi,^{1,2} I. Bloch,² M.F. Wong,¹ A. Pradier,¹
D. Lautru,³ V.F. Hanna,³ and C. Dale¹

¹R&D of France Telecom, Moulinaux, France

²Ecole Nationale Supérieure des Télécommunications, Moulinaux, France

³University of Paris VI, France

This study analyzes the main parameters that should influence the specific absorption rate (SAR) in children's heads. The evolution of their head shape and the growth of specific parameters, such as the skull thickness, are analyzed. The influence of these parameters on the radio frequency (RF) exposure of children's head is studied. The SAR over 1 g in specific tissue is assessed in different children's head models based on magnetic resonance imaging (MRI) and on non-uniformly down-scaled adult heads. Comparisons with SAR data in adults are reported using a handset with a patch antenna operating at 900 MHz. Bioelectromagnetics 00:1–12, 2005. © 2005 Wiley-Liss, Inc.

Key words: radiofrequency; specific absorption rate; mobile telephone; handset; FDTD

INTRODUCTION

With the increasing number of children using mobile phones, there is concern about their exposure to radio frequency (RF) fields and their possible sensitivity to RF. Even though international bodies, such as the International Commission on Non-Ionizing Radiation Protection (ICNIRP) or the Institute of Electrical and Electronic Engineers (IEEE), have developed exposure limits to protect the general public against overexposure to electromagnetic fields [ICNIRP, 1998; IEEE, 1999], the public concern still exists.

From an exposure assessment point of view, the questions are, on the one hand about the comparisons of power absorbed by children heads to those absorbed by adults, and on the other hand about the validity for children of specific absorption rate (SAR) compliance testing methods that are now required to check compliance with the limits defined by international bodies such as ICNIRP.

Previous studies based on numerical methods have been carried out to analyze the energy absorption of RF fields from handsets in the heads of children [Gandhi et al., 1996; Schoenborn et al., 1998; Gandhi and Kang, 2002; Wang and Fujiwara, 2003]. This energy deposition has been compared to the absorption observed in adults. Because a variety of head models and RF sources have been used, comparisons are often difficult. For instance, children's heads have been modeled using uniform or non-uniform scaling of adult models, or using magnetic resonance imaging (MRI) data to build an appropriate model. Besides the choice of head model, the position of the handset relative to the

head and the modeling of the handset also have a large influence on the SAR induced in tissues, further complicating any comparison between the different studies.

This study analyzes the main parameters that should influence the SAR in children heads. We study the evolution of the head shape and the growth of specific parameters, such as the skull thickness. The SAR over 1 g in specific tissues is assessed for different types of children head models based on non-uniformly down-scaled adult heads as well as on MRI data. Comparisons with SAR in adults are performed.

MATERIALS AND METHODS

SAR Assessment Using Numerical Method

Specific absorption rate estimation. The SAR in a given tissue is given by the well known relationship $\sigma E^2/2\rho$ where σ is the conductivity of the tissue, E the electric field strength in tissue, and ρ the mass density.

Grant sponsor: RNRT network (Réseau National de Recherche en Télécommunication).

*Correspondence to: J. Wiart, France Telecom RD, RESA FACE IOP, 38-40 Rue du General Leclerc, 92794 Issy les Moulinaux, France. E-mail: Joe.wiart@rd.francetelecom.com

Received for review 14 October 2004; Final revision received 2 May 2005

DOI 10.1002/bem.20155
Published online in Wiley InterScience
(www.interscience.wiley.com).

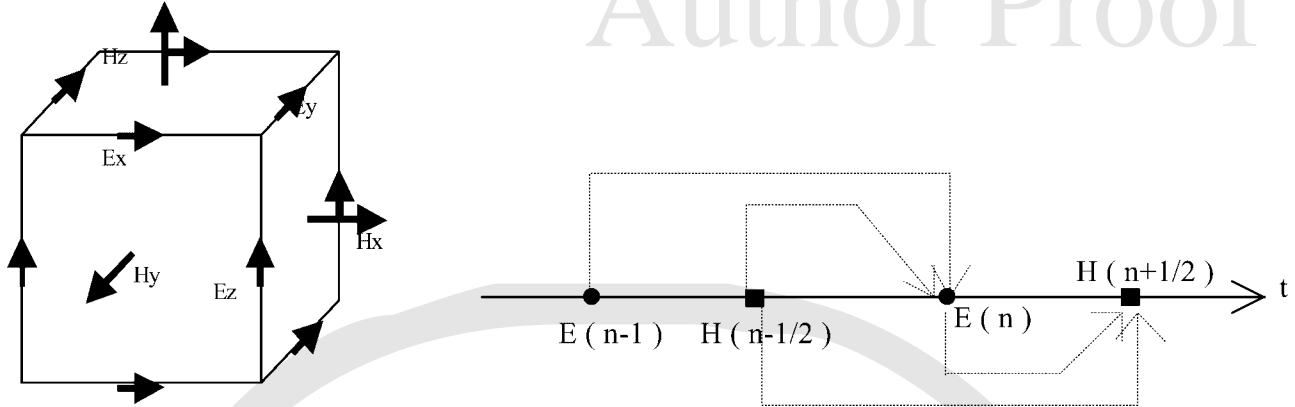

Fig. 1⁰⁵. Yee cell and the “leap frog” scheme of the FDTD method.

Different numerical methods can be used to assess the electric field and the human exposure to RF emissions. The aim of this section is not to review all the methods but rather to give the reader an outline of the popular finite difference time domain (FDTD) method.

The FDTD has been intensively studied and has proved its intrinsic accuracy and its ability to estimate the SAR in heterogeneous media [Taflove, 1995]. In the FDTD procedure, Maxwell’s equations are discretised in both space and time using central difference formulas of second-order accuracy (with uniform grid), on a staggered Yee-grid, as shown in Figure 1 for the 3D case, where E and H are respectively the electric and magnetic fields. This gives rise to the well-known temporal “leap frog” scheme in one dimension. In 3D, vectors components are involved [Taflove, 1995] but the principle is the same.

Because of memory limitations the computational domain has to be a finite volume and absorbing boundary conditions have to be imposed on the borders of the domain. The perfectly-matched layer (PML) [Berenger, 1994], which results in very low spurious reflections, is an absorbing boundary condition that is nowadays intensively used in FDTD SAR calculations.

SAR in heterogeneous adult head models. The SAR estimation of a heterogeneous head requires an accurate volumetric model of the head. Nowadays the most popular model of this type is the “Visible Human” (http://www.nlm.nih.gov/research/visible/visible_human.html), whose segmentation was performed by Brook’s Air Force Base in the United States.

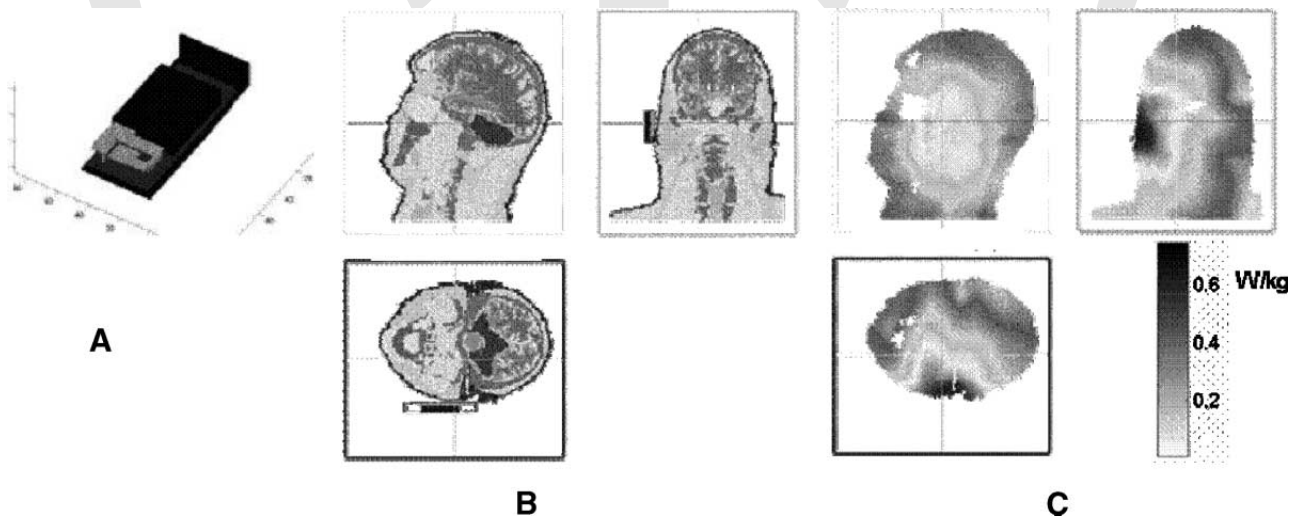

Fig. 2. **A:** Handset model with a patch antenna, **(B)** head model, and **(C)** computed SAR (W/kg) in head tissues.



Fig. 3. Profile of the skin surface close to the mobile.

Using this adult head model, the SAR can be numerically estimated for any handset model by applying the FDTD computational method (Fig. 2).

The accuracy of the numerical RF exposure assessment does not only depend on the numerical method used which in this case is very good, and on the accuracy and representativeness of the head model, but also on the positioning of the mobile phone relative to the head (Fig. 3).

The presence of the head has an influence on the antenna impedance of the handset. To compare simu-

lations, one can consider either of two scenarios: the current delivered by the amplifier to the antenna is constant (in this case the emitted power is varying) or the power delivered by the amplifier is constant. A previous study that analyzed this question [Wang and Fujiwara, 2003] showed that this is a possible source of uncertainty. In our simulations, we have considered a constant power emitted (i.e., independent of the head) which seems to be a realistic assumption in the RF domain.

SAR calculations were performed on three different head models derived from MRI data. Besides the visible human mentioned above (shown in Fig. 11), two other French models were used, namely the FTRD adult head (shown in Fig. 7) and the COMOBIO head model. Using a handset with a patch antenna (as in Fig. 2), the maximum SAR over 10 g was calculated and compared at 900 and 1800 MHz, showing large differences between the head models. At 1800 MHz the maximum SAR over 10 g varies from 0.14 to 0.49 W/kg with a mean value of 0.34 W/kg, and at 900 MHz the values vary from 0.61 to 1.24 W/kg with a mean value of 0.85 W/kg.

The results beg the question of how representative any of these head models are, and in particular of the choice of the visible human model as a reference. Based

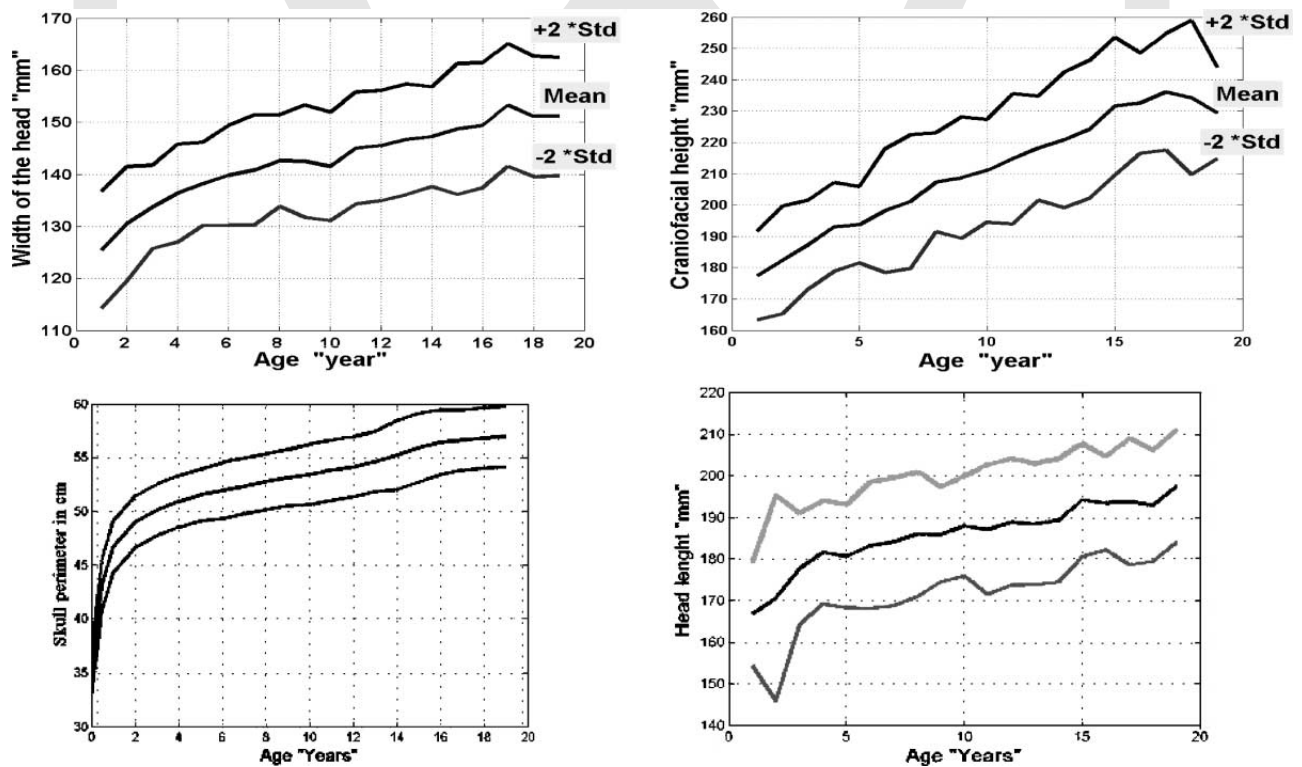

Fig. 4. Age variations of head width (up left), craniofacial height (up right), head perimeter (down left), and head length (down right).



Fig. 5. Different proportions between adult head (left) and child head (right).

on the observed differences between SAR induced in different adult head models, the variability of the SAR over 10 g can be estimated at least $\pm 30\%$. Any comparison of SAR assessed in a child's head will prompt the same question.

Child Head Model

To analyze the SAR in children's heads, representative models have to be defined. The anthropometry of their head and face as well as the morphology of their body are age dependent [Sempé, 1979; Farkas, 1994]. The variations of parameters, such as head perimeter, craniofacial height (i.e., head height), head length (head size in the direction orthogonal to the face), and width as a function of age are given in Figure 4, where it can be observed that these parameters do not grow uniformly.

An important feature to note is that the proportions of an adult head and a child head are different (Fig. 5). The first models of children's heads used in the literature to assess RF exposure were based on uniform downscaling of an adult head [Gandhi et al., 1996], where the head of a child was considered as a small adult head. However, this approach does not take into account for the fact that the proportion of the head is age dependent. For instance, if an adult head size is downscaled uniformly to 85% of its original size to correspond to the outer dimensions of child, then the

brain volume is equivalent to the one of a newborn child. Because of this shortcoming, the uniform downscaling does not provide an accurate child head representation.

Other approaches, such as the "Child-Like" model, have been developed using a method based on non-uniform downscaling of an adult head [Wang and Fujiwara, 2003]. The child-like head is built by morphing deformation of an adult head. In this case, the adult head is divided in different parts (Fig. 6) and specific downscaling is applied to each of these parts. The method allows creating age-specific head model such as those shown in Figure 7.

The main limit of this approach is linked to the non-uniform growth of organs. The head, the volume of the brain, the skin, and skull thickness [Koenig et al.,

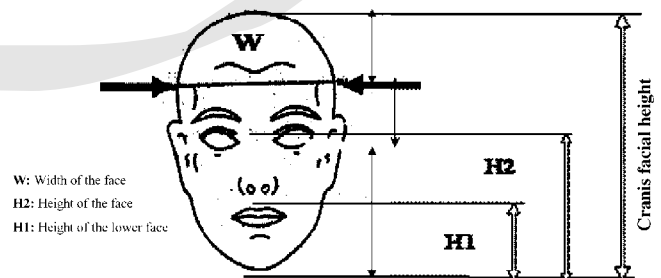

Fig. 6. Morphing principle: Head divided in different parts.

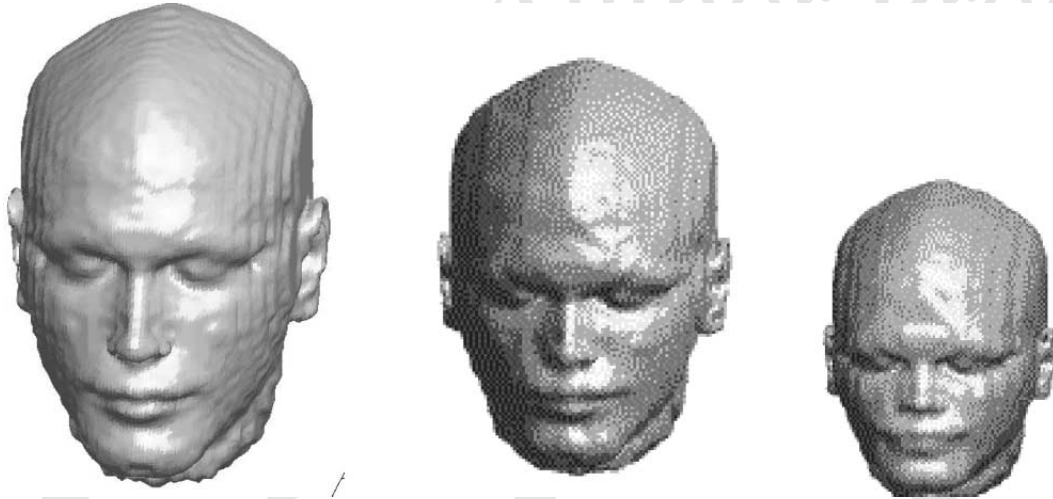

Fig. 7. Adult head model developed by FTRD (left), 12 years old child-like head (center), and 4 years old child-like head (right).

1995; Seidenari, 2000] each grow at different rates. Figure 8 shows the age variation of the temporal skull thickness and the brain mass. The neurocranium of a 1-year-old child has a volume of 900 cm^3 , about 1200 cm^3 for a 5 years old and the volume of an adult skull is about $1300\text{--}1450 \text{ cm}^3$. From 5 to 18 years, the volume of the brain is quite constant while the thickness of the skull increases by about 75%.

The thickness of the skin also varies with age [Seidenari, 2000]. As shown in Figure 9, the forehead skin thickness is 1.18 ± 0.22 at 2–3 years, 1.56 ± 0.36 at 11–13 years, and 1.99 ± 0.34 for adults.

Because of such different growth patterns for different parts of the head, the SAR analysis is best done using children head models based on MRI data. The French ADONIS program (www.tsi.enst.fr/ADONIS) of the RNRT research network (www.telecom.gouv.fr/rnrt) is working to build age-dependent children head models (Fig. 10) with eight tissues and a millimetric resolution using MRI data.

While defining child head models based on MRI is important, there is also a notable variability within an age group. For instance, as shown in Table 1, the characteristics of the 12 years old child of Figure 10 are within 95% of the related class, nevertheless the height is like a 10 years old mean child, the width is like a 15 years old mean child.

The electromagnetic properties of tissues are needed to estimate the SAR locally. In this study, we employ those internationally used [Gabriel, 1996]. In this study, we focus the SAR analysis on the influence of morphology and neglect the age variation of dielectric properties [Van Rongen, 2004].

CHILD HEAD EXPOSURE: ANALYSIS OF RF ABSORPTION

International bodies such as IEEE, IEC, and CENELEC have developed methods [IEEE, 1999; CENELEC EN50361, 2001; IEC PT 62209 Part1, 2005] to test the compliance of handset products to related limits. A homogeneous phantom, the specific anthropomorphic mannequin (SAM), has been defined with a shape and equivalent liquid that provide a conservative approach (i.e., the SAR assessed in SAM is always above the SAR induced in a real heterogeneous head) of the measured SAR over 10 g. These international standards also define testing positions, namely cheek and tilted. Since SAM is based on studies carried out on adult heads [Drossos et al., 2000], it is of interest to check if this approach is also conservative for children. To that end, RF absorption calculations were carried out using different children head models and compared to data for adults.

“Child-Like” Models Based on Morphing

Comparison with SAM. SAR calculations were performed on SAM and the child-like model, employing the same phone models (Fig. 11) as those used in an ongoing international inter-comparison coordinated by the US food et drug administration (FDA) [Beard, 2003]. The normalized maximum SAR over 10 g of tissue is shown in Figure 12 for both models at 835 and 1900 MHz. In all these cases, the SAR over a mass of 10 g has been assessed in all tissues involved (i.e., including pinna tissues). The SAR is estimated in SAM

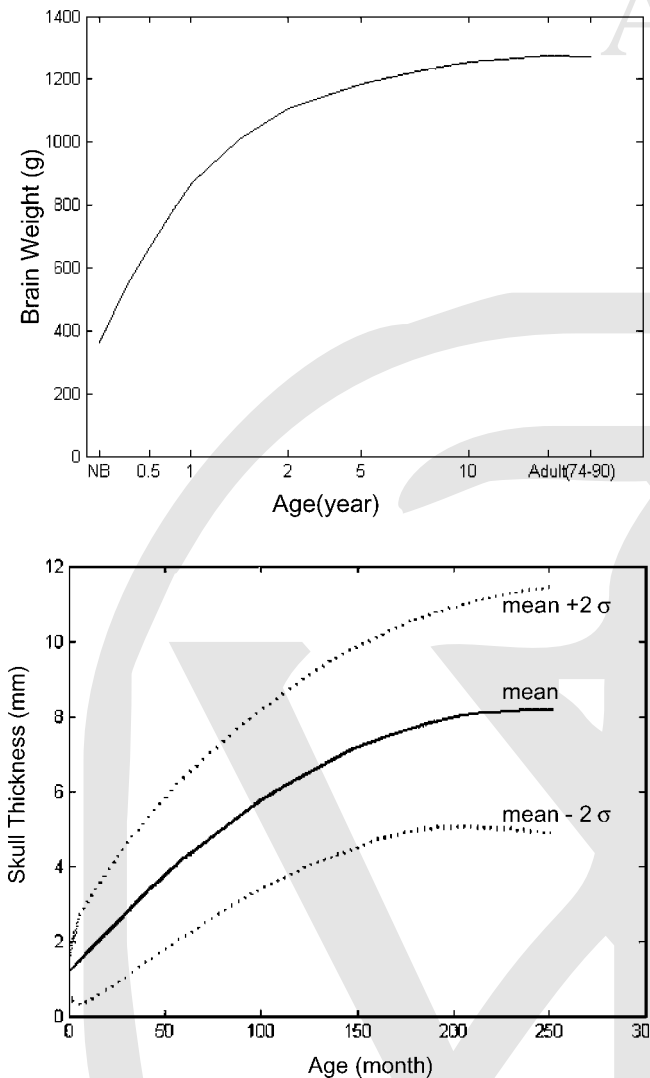

Fig. 8. Related age variation of the temporal skull thickness (right) and the brain mass (left) [after Koenig et al., 1995].

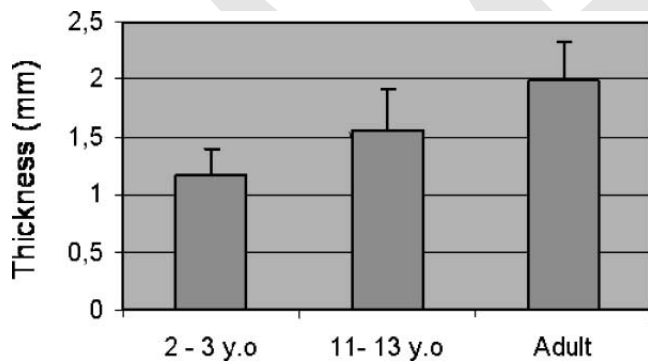

Fig. 9. Thickness of the forehead skin (mm) versus age.

to be more than twice the value in the child head and so SAM is conservative for the child-like head considered.

As discussed in the introduction, the question is not only to estimate the validity of compliance testing method but also to analyze the specificity of children absorption and to compare this distribution to the adult one. To achieve this objective a specific analysis of children has to be done.

Analysis of age dependence. First, a comparative analysis of the RF absorption in different tissues within the head (skin, muscle, skull, CSF, and brain) is performed as a function of age (4 years old, 12 years old, and adult). Technical variables include the frequency of operation (900 and 1800 MHz) and the type of handset. Three handsets are compared, that is, one with a patch antenna, one with a dipole lined up with ear and mouth located at 7 mm distance from the pinna and parallel to a cheek position, and the handset used in the IEEE/FDA study (Fig. 11) in cheek position. In each case, the power emitted by the phone is considered as constant (i.e., independent of the head). The advantage of the dipole is to minimize the uncertainty due to the positioning of the phone (since it does not touch the skin, the positioning uncertainty is smaller).

Using child-like models (Fig. 7) and different handset models, the maximum SAR over 1 g of different tissues has been estimated in the cheek position at different frequencies. As can be seen in Figure 13, the ratio between SAR in the adult and the child-like heads depends both on frequency and handset type.

The mean value of the ratio (maximum SAR over 10 g in the child head) over (maximum SAR over 10 g in the adult head) is 0.92 at 900 MHz and 0.83 at 1800 MHz with standard deviation of 0.17 and 0.12, respectively. Over 1 g, these ratios are 0.98 at 900 MHz and 0.91 at 1800 MHz with standard deviation of 0.21 and 0.20, respectively. The differences between the maximum SAR over 10 g estimated in the adult head and in the child-like heads are less than 25% (Fig. 14).

The SAR in child-like brain tissues is larger than in adult brain (ratio above 1 in Figure 14). Since the morphing has reduced the thickness of the skull and skin down to 10%, it is quite logic to have as shown in Figure 14 a higher SAR in the brain of children compared to the SAR in the brain of an adult. However in both cases as shown in Figure 13, the SAR in the brain is very small compared to the SAR in skin and muscle.

The morphing is based on the external shape of the head. We analyzed the validity of this approach using a patch antenna. The maximum SAR over 10 g in a 12 years old visible human head and a 12 years old MRI head are compared: the model based on the visible

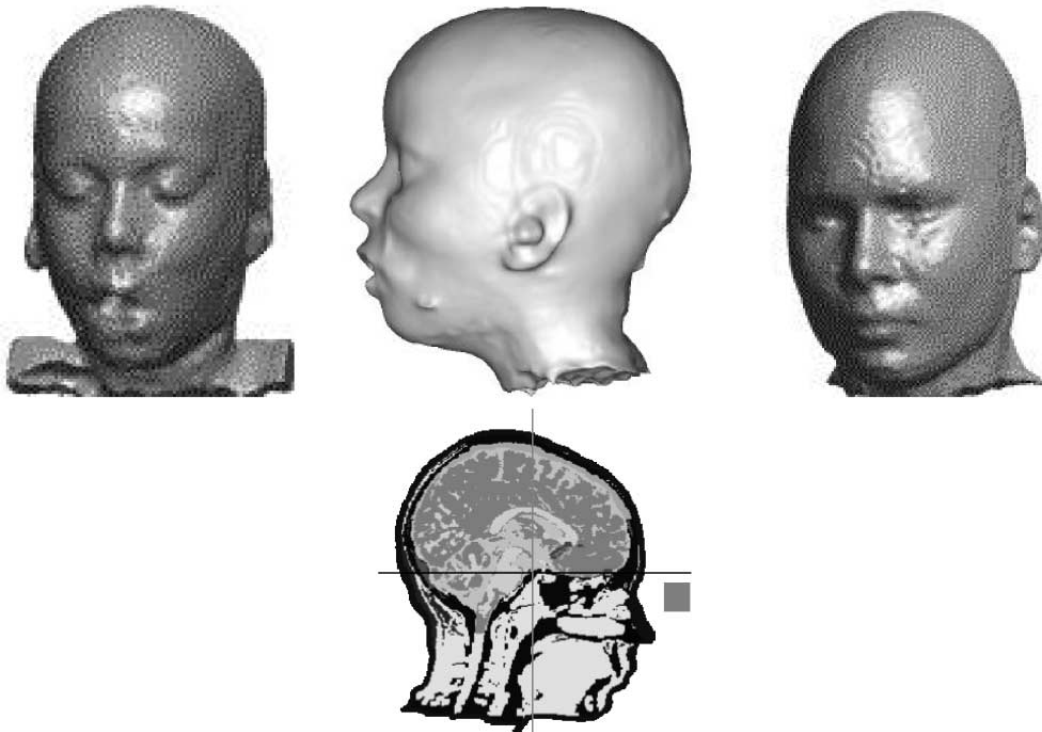

Fig. 10. From left to right: Children head models of a 4 years old, 5 years old, 12 years old, and sagittal view of the 12 years old (below).

TABLE 1. Characteristics of Children Head Models Developed Under the Umbrella of the ADONIS Project

Age	Height in cm	Δ/mean (in σ) ^a	Equiv. age in years	Width in cm	Δ/mean (in σ)	Equiv. age in years
4 years old	18.5	-0.6	3	18.5	+0.5	8
12 years old	21	-1	10	19.5	+0.9	15

^a σ is the standard deviation.

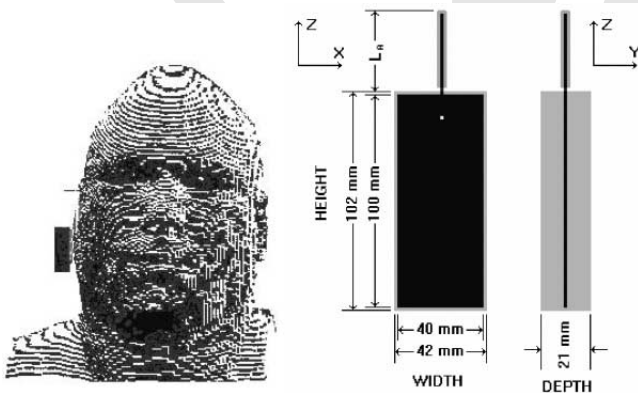

Fig. 11. Visible Human and the "IEEE" handset.

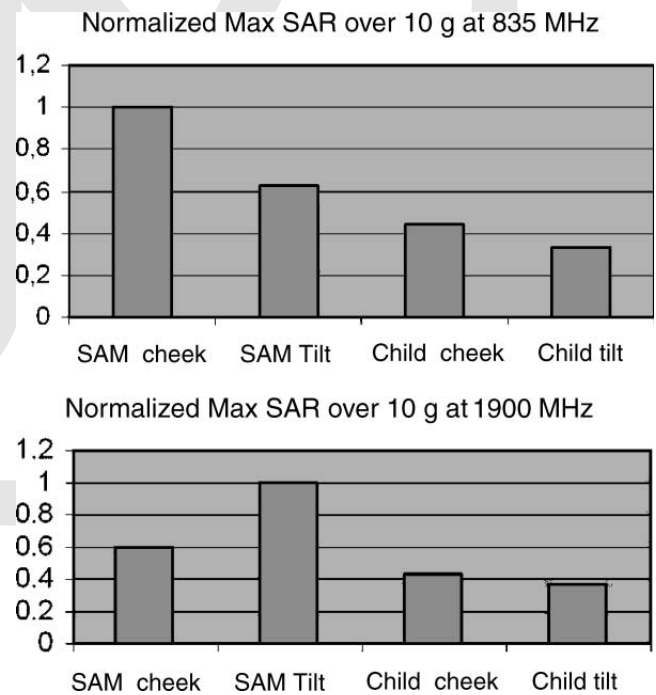

Fig. 12. Normalized maximum SAR over 10 g of tissues (a) 835 MHz, (b) 1,900 MHz.

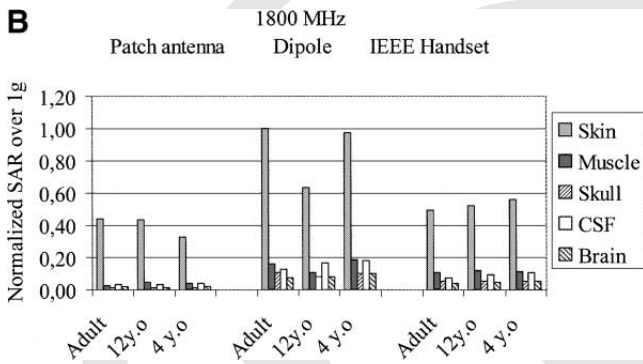
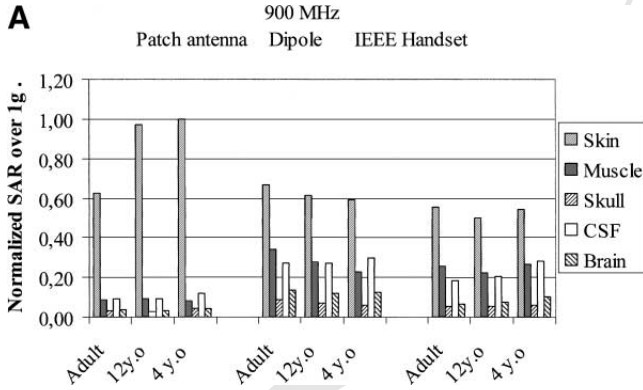

Fig. 13. **A:** Normalized (to 250 mW) SAR over 1g induced in different tissues of adult and child like heads versus handset at 900 MHz. **B:** Normalized (to 125 mW) SAR over 1g induced in different tissues of adult and Child Like heads versus handset at 1,800 MHz.

human has a maximum SAR over 10 g 30% higher than the one based on MRI.

The SAR induced in different tissues has also been assessed. As shown in Figure 15, the SAR over 1 g in the skin of a 12 years old based on visible human is overestimated but the SAR over 1 g in brain of this latter is underestimated.

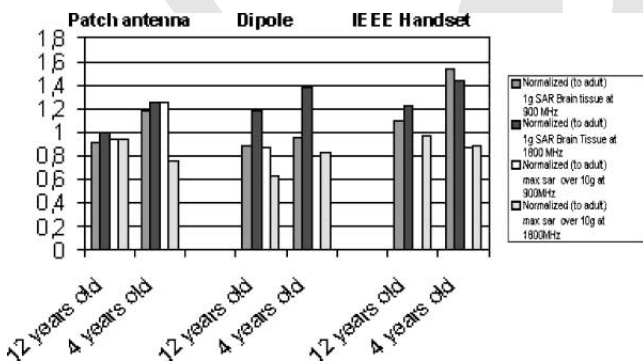

Fig. 14. Normalized max SAR over 1g brain exposition and normalized max SAR over 10g (all tissues) for adult and Children for different frequency and handset.

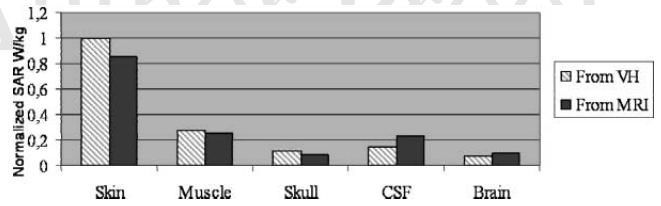

Fig. 15. Normalized SAR (to the max SAR over 1 g in the head skin derived from visible human) for different tissues in a 12 years old child head (child like derived from the visible human and model from MRI).

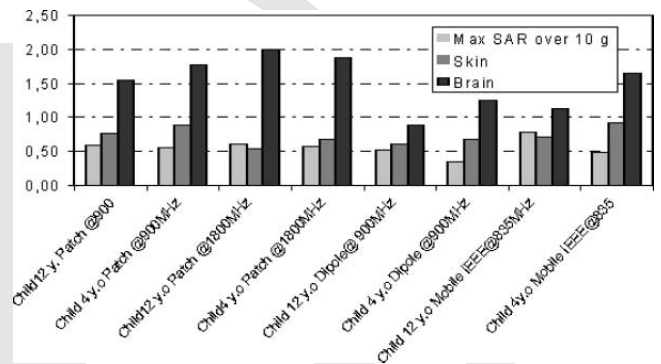

Fig. 16. Ratio of max SAR in tissues assessed in children MRI-based model relative to the FTRD adult model.

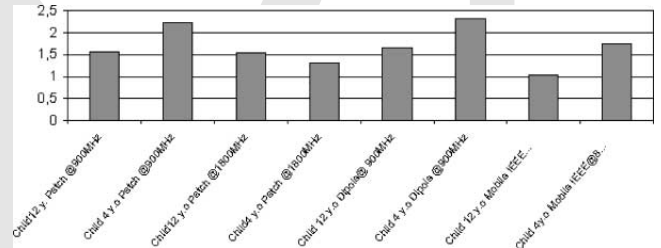

Fig. 17. Ratio of max SAR over 10 g assessed in child-like models and in MRI based.

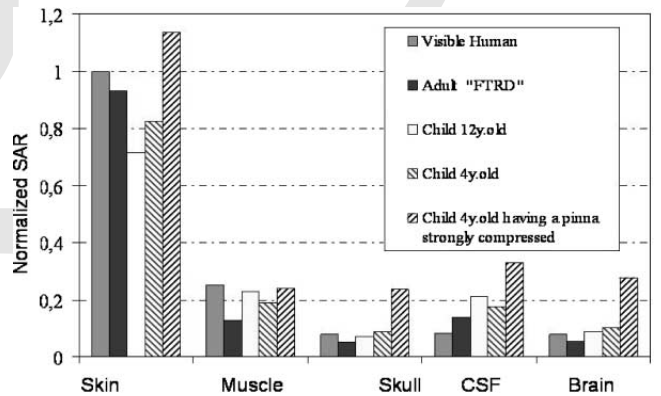

Fig. 18. SAR in head tissues (normalized to SAR over 1 g equal to 1 W/kg in the visible human skin) using a handset with patch antenna operating at 900 MHz in cheek position.

TABLE 2. Maximum SAR over 10 g Normalized to 1 W/kg in Visible Human

	Visible human	Adult "FTRD"	12 years old child	4 years old child	4 years old child having a pinna strongly compressed
Max SAR over 10 g	1 W/kg	1.7 W/kg	1 W/kg	0.9 W/kg	1.6 W/kg

Child Models Based on MRI Data

To perform MRI on young children (under 6 years) the head is usually wedged in order to limit possible movements. The pinna is therefore strongly compressed, which does not accurately represent the shape of the pinna of the child during a mobile phone conversation. Hence using unaltered MRI data would provide an overestimation of the SAR since the mobile phone would be modeled closer to the head. To circumvent this problem, the MRI model has been slightly modified to reduce the pressure on the pinna and to allow comparisons with the other head models.

We calculated the maximum SAR over 1 g of skin, muscle, skull, CSF, and brain using different phone models (patch, dipole, and a quarter wavelength on a box) and heads (adult, 12 years old and 4 years old) based on MRI data. Calculations were carried out at different frequencies (835, 900, and 1800 MHz). In all cases, the power emitted by the phone was considered constant (i.e., independent of the head). Moreover we observed that the real part of the impedance varied by less than 20%.

Results obtained from head models based on morphing (child-like) and on MRI data are compared in Figure 17.^{Q3} The figure shows that child-like models used in this study overestimate the SAR over 10 g assessed in MRI-based head model. However, since head models generally have large variability, further analyses are required before firm conclusion.

The ratio between the max SAR over a given mass of tissues in children and adults is given in Figure 16. The extrapolation of such results is complex since on one hand, the position of the phone may also have a large influence on the SAR assessment, and on the other hand the question of the representativeness of child and adult heads used is still open.

We compared the SAR induced in specific tissues with different heads of adults and children using the handset having a patch antenna operating at 900 MHz in a cheek position (Fig. 18). The SAR over 10 g depends on the head model, as shown in Table 2 the SAR over 10 g calculated in Visible Human is, in this configuration, lower than the one estimated in the "FTRD" head. The Table 2 shows that the maximum SAR over 10 g assessed in child MRI-based head models is comparable to the SAR calculated in adult heads.

Moreover, as expected, the model having a strongly compressed pinna has a higher SAR in tissues than the model having a realistic compression. Figure 18 shows also that the SAR induced in the children brain is slightly higher than the adult ones. This being said, the level of exposure in the brain remains very low.

FETUS EXPOSURE

In the analysis of children exposure to RF, the fetus represents a specific situation. Assessing the exposure of the fetus is difficult since MRI procedures are

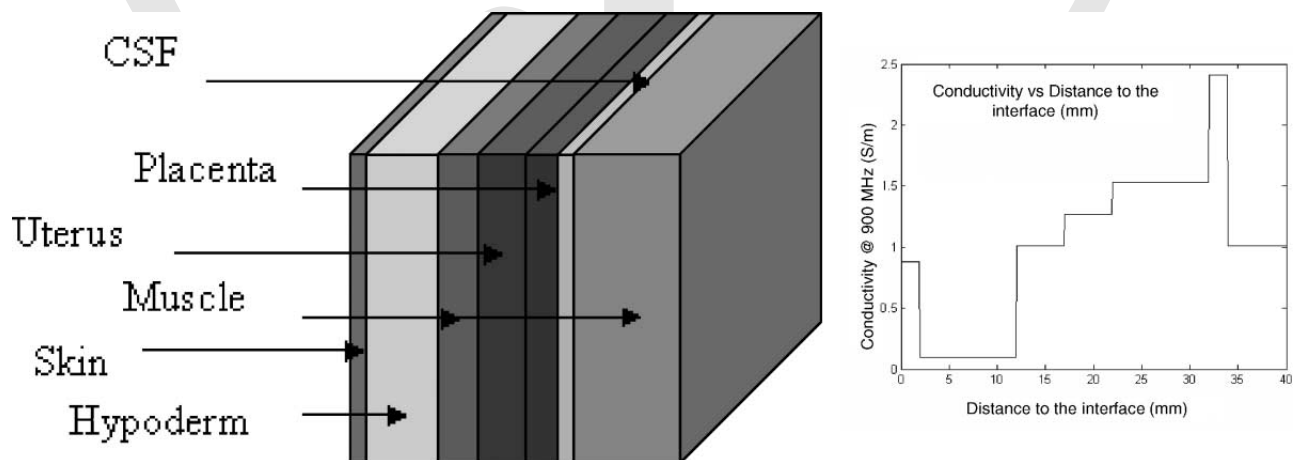

Fig. 19. Planar multiplayer structure (left) and conductivity of the various layers at 900 MHz (right).

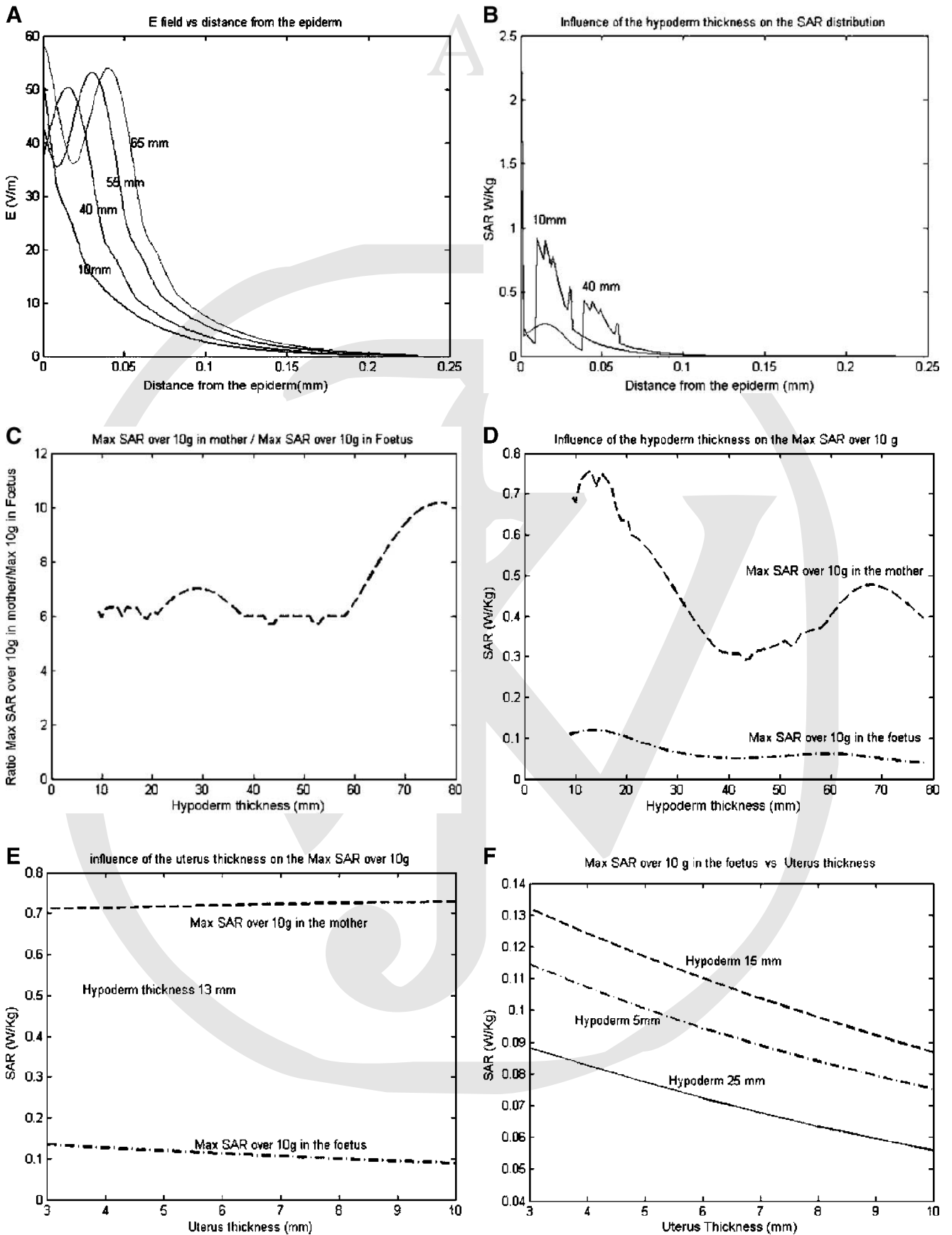

Fig. 20⁰⁴. E field (A) and SAR(B,C,D,E,F) assessment in foetus using a multilayer approach at 900

rarely performed on fetuses. Data are sparse; although some data are available, for example, on the uterus thickness, which increases up to 3 cm at 4th month and is between 4 and 10 mm at term, we have not found data on the hypoderm thickness of pregnant woman. Since this layer could play a role of matching, we performed a parametric analysis using a planar multilayer analysis.

Based on theoretical method of plane wave propagation in layered structures, a multilayer (Fig. 19) structure composed of skin, hypoderm, muscle, uterus, placenta, amniotic fluid (considered here as cephalo spinal fluid or CSF), and fetus (considered here as muscle) was analyzed.

We considered a thickness of the skin of 2 mm, the one of muscle and uterus 5 mm, the thickness of placenta and amniotic fluid 10 mm and 2 mm, respectively. The thickness of the hypoderm is considered between 8 and 70 mm. At a frequency of 900 MHz and using relevant dielectric properties of tissues, the incident electric field (120 V/m) leads to a SAR value of 0.8 W/kg in a liquid equivalent to the head.

Figure 20 summarizes the results. With frequencies higher than 900 MHz, the ratio of Max SAR in fetus and mother seems (see Fig. 20C) to be lower than 1/6. Nevertheless since a simplified model has been used, these results have to be considered as preliminary and should be confirmed with realistic models of tissues and sources.

CONCLUSION

This study analyzes the SAR in children. The SAR estimated in the SAM is compared to the SAR estimated a child head model built using a morphing approach of visible human. The maximum SAR over 10 g in SAM has been found to be twice that in the child head. Therefore SAM can be considered as conservative to check the compliance to the related limits.

The morphology and the external head shape depend on the age. The influence of the head model on SAR in specific tissues has been investigated. Comparisons between SAR in adult heads and in children head models based on MRI have been performed and are discussed in the document.

Dealing with the maximum SAR over 10 g, the observed differences are comparable to those observed using different adult heads. It is found in the analysis of the SAR induced in brain that the max SAR over 1 g in children brain is slightly more significant than the one for the adult, while it remains at a weak level of exposure.

Using a multilayer approach, a preliminary assessment of SAR in the fetus has been investigated.

With frequencies higher than 900 MHz the ratio of Max SAR in mother and fetus has been found higher than six.

Since organs are affected by large variability, the study carried out in this study has to be confirmed using extensive analysis based on a larger number of head models.

ACKNOWLEDGMENTS

This study has been carried out within the French ADONIS project (www.tsi.enst.fr/adonis/) which is supported by the RNRT network (Réseau National de Recherche en Télécommunication, www.telecom.gouv.fr/rnrt/). The authors gratefully acknowledge the advice of Dr René de Sèze from INERIS.

REFERENCES

- Beard B, et al. 2003. Protocol for the computational comparison of the SAM phantom to anatomically correct models of the human head. *IEEE SCC34 SC2 WG2*
- Berenger JP. 1994. A perfectly matched layer for the absorption of electromagnetic waves. *J Comput Phys* 4:185–200.
- CENELEC EN50361. 2001. Basic standard for the measurement of specific absorption rate related to human exposure to electromagnetic fields from mobile phones.
- Drossos A, Santomaa V, Kuster N. 2000. The dependence of electromagnetic energy absorption upon human head tissue composition in the frequency range of 300–3000 MHz. *IEEE Trans Microw Theory Tech* 48(11):1988–1995.
- Farkas MD, et al. 1994. *Anthropometry of the head and face*, 2nd edn. New York: Raven press.
- Gabriel C. 1996. Compilation of the dielectric properties of body tissues at RF and microwave frequencies. Brooks Air Force Technical Report AL/OE-TR-1996-0037 [Online]. Available: <http://www.fcc.gov/cgi-bin/dielec.sh>.
- Gandhi OP, Kang G. 2002. Some present problems and proposed experimental phantom for SAR compliance testing of cellular telephones at 835 and 1900 MHz. *Phys Med Biol* 47:1501–1518.
- Gandhi OP, Lazzi G, Furse CM. 1996. Electromagnetic absorption in the human head and neck for mobile telephones at 835 MHz and 1900 MHz. *IEEE Trans Microw Theory Tech* 44:1884–1897.
- ICNIRP guidelines. 1998. Guidelines for limiting exposure to time varying electric, magnetic, and electromagnetic fields (300 Hz to 300 GHz). *Health Phys* 74:494–522
- IEC PT 62209 Part1. 2005. Procedure to measure the specific absorption rate (SAR) in the frequency range of 300 MHz to 3 GHz—Part 1: hand-held mobile wireless communication devices.
- IEEE. 1999. Standard for safety with respect to human exposure to radiofrequency electromagnetic fields, 3kHz to 300 GHz. *IEEE Standard C95.1:1999*
- Koenig WJ, Donovan JM, Pensler JM. 1995. Cranial bone grafting in children. *Plast Reconstr Surg* 95:1–4.
- Schoenborn F, Burhardt M, Kuster N. 1998. Difference in energy absorption between heads of adults and children in the near field of sources. *Health Phys* 74(2):160–168.

- Seidenari S, et al. 2000. Thickness and echogenicity of the skin in children as assessed by 20 MHz Ultrasound. *Dermatology* 201:218–222.
- Sempé M. 1979. *Auxologie, methods et sequences*. Paris: Theraplix.
- Taflove A. 1995. Computational electrodynamics. In: Taflove A, editor. *The FDTD method*. Boston, MA: Artech House.
- Van Rongen E, et al. 2004. Mobile Phone. Is precautionary warranted? *Bioelectromagnetism* 25:142–144.
- Wang J, Fujiwara O. 2003. Comparison and evaluated of electromagnetic absorption characteristics in realistic children for 900-MHz mobile telephones. *IEEE Trans microw Theory Tech* 51:966–971.

[Q1](#): Au: please provide location.

[Q2](#): Au: please provide page range.

[Q3](#): Au: please cite figures sequentially.

[Q4](#): Au: please insert part of figure in caption.

[Q5](#): Au: please provide good quality of artworks.





111 RIVER STREET, HOBOKEN, NJ 07030

ELECTRONIC PROOF CHECKLIST, BIOELECTROMAGNETICS

*****IMMEDIATE RESPONSE REQUIRED*****

Please follow these instructions to avoid delay of publication.

READ PROOFS CAREFULLY

- This will be your only chance to review these proofs.
- Please note that the volume and page numbers shown on the proofs are for position only.

ANSWER ALL QUERIES ON PROOFS (Queries for you to answer are attached as the last page of your proof.)

- Mark all corrections directly on the proofs. Note that excessive author alterations may ultimately result in delay of publication and extra costs may be charged to you.

CHECK FIGURES AND TABLES CAREFULLY (Color figures will be sent under separate cover.)

- Check size, numbering, and orientation of figures.
- All images in the PDF are downsampled (reduced to lower resolution and file size) to facilitate Internet delivery. These images will appear at higher resolution and sharpness in the printed article.
- Review figure legends to ensure that they are complete.
- Check all tables. Review layout, title, and footnotes.

COMPLETE REPRINT ORDER FORM

- Fill out the attached reprint order form. It is important to return the form even if you are not ordering reprints. You may, if you wish, pay for the reprints with a credit card. Reprints will be mailed only after your article appears in print. This is the most opportune time to order reprints. If you wait until after your article comes off press, the reprints will be considerably more expensive.

RETURN

- PROOFS**
 REPRINT ORDER FORM
 CTA (If you have not already signed one)

RETURN WITHIN 48 HOURS OF RECEIPT VIA FAX TO Patrick Snajder AT 201-748-6825

QUESTIONS?

Patrick Snajder, Production Editor
Phone: 201-748-8807
E-mail: psnajder@wiley.com
Refer to journal acronym and article production number
(i.e., BEM 00-001 for *BioElectroMagnetics* 00-001).

COPYRIGHT TRANSFER AGREEMENT

Date:

Production/Contribution

ID# _____

To:

Publisher/Editorial office use only

Re: Manuscript entitled _____
_____ (the "Contribution")
for publication in _____ (the "Journal")
published by Wiley-Liss, Inc., a subsidiary of John Wiley & Sons, Inc. ("Wiley").

Dear Contributor(s):

Thank you for submitting your Contribution for publication. In order to expedite the publishing process and enable Wiley to disseminate your work to the fullest extent, we need to have this Copyright Transfer Agreement signed and returned to us as soon as possible. If the Contribution is not accepted for publication this Agreement shall be null and void.

A. COPYRIGHT

1. The Contributor assigns to Wiley, during the full term of copyright and any extensions or renewals of that term, all copyright in and to the Contribution, including but not limited to the right to publish, republish, transmit, sell, distribute and otherwise use the Contribution and the material contained therein in electronic and print editions of the Journal and in derivative works throughout the world, in all languages and in all media of expression now known or later developed, and to license or permit others to do so.
2. Reproduction, posting, transmission or other distribution or use of the Contribution or any material contained therein, in any medium as permitted hereunder, requires a citation to the Journal and an appropriate credit to Wiley as Publisher, suitable in form and content as follows: (Title of Article, Author, Journal Title and Volume/Issue Copyright © [year] Wiley-Liss, Inc. or copyright owner as specified in the Journal.)

B. RETAINED RIGHTS

Notwithstanding the above, the Contributor or, if applicable, the Contributor's Employer, retains all proprietary rights other than copyright, such as patent rights, in any process, procedure or article of manufacture described in the Contribution, and the right to make oral presentations of material from the Contribution.

C. OTHER RIGHTS OF CONTRIBUTOR

Wiley grants back to the Contributor the following:

1. The right to share with colleagues print or electronic "preprints" of the unpublished Contribution, in form and content as accepted by Wiley for publication in the Journal. Such preprints may be posted as electronic files on the Contributor's own website for personal or professional use, or on the Contributor's internal university or corporate networks/intranet, or secure external website at the Contributor's institution, but not for commercial sale or for any systematic external distribution by a third party (e.g., a listserve or database connected to a public access server). Prior to publication, the Contributor must include the following notice on the preprint: "This is a preprint of an article accepted for publication in [Journal title] © copyright (year) (copyright owner as specified in the Journal)". After publication of the Contribution by Wiley, the preprint notice should be amended to read as follows: "This is a preprint of an article published in [include the complete citation information for the final version of the Contribution as published in the print edition of the Journal]", and should provide an electronic link to the Journal's WWW site, located at the following Wiley URL: <http://www.interscience.Wiley.com/>. The Contributor agrees not to update the preprint or replace it with the published version of the Contribution.
2. The right, without charge, to photocopy or to transmit online or to download, print out and distribute to a colleague a copy of the published Contribution in whole or in part, for the Contributor's personal or professional use, for the

advancement of scholarly or scientific research or study, or for corporate informational purposes in accordance with Paragraph D.2 below.

3. The right to republish, without charge, in print format, all or part of the material from the published Contribution in a book written or edited by the Contributor.
4. The right to use selected figures and tables, and selected text (up to 250 words, exclusive of the abstract) from the Contribution, for the Contributor's own teaching purposes, or for incorporation within another work by the Contributor that is made part of an edited work published (in print or electronic format) by a third party, or for presentation in electronic format on an internal computer network or external website of the Contributor or the Contributor's employer.
5. The right to include the Contribution in a compilation for classroom use (course packs) to be distributed to students at the Contributor's institution free of charge or to be stored in electronic format in datarooms for access by students at the Contributor's institution as part of their course work (sometimes called "electronic reserve rooms") and for in-house training programs at the Contributor's employer.

D. CONTRIBUTIONS OWNED BY EMPLOYER

1. If the Contribution was written by the Contributor in the course of the Contributor's employment (as a "work-made-for-hire" in the course of employment), the Contribution is owned by the company/employer which must sign this Agreement (in addition to the Contributor's signature), in the space provided below. In such case, the company/employer hereby assigns to Wiley, during the full term of copyright, all copyright in and to the Contribution for the full term of copyright throughout the world as specified in paragraph A above.
2. In addition to the rights specified as retained in paragraph B above and the rights granted back to the Contributor pursuant to paragraph C above, Wiley hereby grants back, without charge, to such company/employer, its subsidiaries and divisions, the right to make copies of and distribute the published Contribution internally in print format or electronically on the Company's internal network. Upon payment of the Publisher's reprint fee, the institution may distribute (but not resell) print copies of the published Contribution externally. Although copies so made shall not be available for individual re-sale, they may be included by the company/employer as part of an information package included with software or other products offered for sale or license. Posting of the published Contribution by the institution on a public access website may only be done with Wiley's written permission, and payment of any applicable fee(s).

E. GOVERNMENT CONTRACTS

In the case of a Contribution prepared under U.S. Government contract or grant, the U.S. Government may reproduce, without charge, all or portions of the Contribution and may authorize others to do so, for official U.S. Government purposes only, if the U.S. Government contract or grant so requires. (U.S. Government Employees: see note at end).

F. COPYRIGHT NOTICE

The Contributor and the company/employer agree that any and all copies of the Contribution or any part thereof distributed or posted by them in print or electronic format as permitted herein will include the notice of copyright as stipulated in the Journal and a full citation to the Journal as published by Wiley.

G. CONTRIBUTOR'S REPRESENTATIONS

The Contributor represents that the Contribution is the Contributor's original work. If the Contribution was prepared jointly, the Contributor agrees to inform the co-Contributors of the terms of this Agreement and to obtain their signature to this Agreement or their written permission to sign on their behalf. The Contribution is submitted only to this Journal and has not been published before, except for "preprints" as permitted above. (If excerpts from copyrighted works owned by third parties are included, the Contributor will obtain written permission from the copyright owners for all uses as set forth in Wiley's permissions form or in the Journal's Instructions for Contributors, and show credit to the sources in the Contribution.) The Contributor also warrants that the Contribution contains no libelous or unlawful statements, does not infringe on the rights or privacy of others, or contain material or instructions that might cause harm or injury.

CHECK ONE:

Contributor-owned work

Contributor's signature

Date

Type or print name and title

Co-contributor's signature

Date

Type or print name and title

ATTACHED ADDITIONAL SIGNATURE PAGE AS NECESSARY

Company/Institution-owned work
(made-for-hire in the
course of employment)

Company or Institution (Employer-for-Hire)

Date

Authorized signature of Employer

Date

U.S. Government work

Note to U.S. Government Employees

A Contribution prepared by a U.S. federal government employee as part of the employee's official duties, or which is an official U.S. Government publication is called a "U.S. Government work," and is in the public domain in the United States. In such case, the employee may cross out Paragraph A.1 but must sign and return this Agreement. If the Contribution was not prepared as part of the employee's duties or is not an official U.S. Government publication, it is not a U.S. Government work.

U.K. Government work (Crown Copyright)

Note to U.K. Government Employees

The rights in a Contribution prepared by an employee of a U.K. government department, agency or other Crown body as part of his/her official duties, or which is an official government publication, belong to the Crown. In such case, the Publisher will forward the relevant form to the Employee for signature.

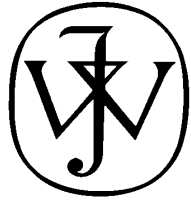

WILEY

Publishers Since 1807

BIOELECTROMAGNETICS
JOHN WILEY & SONS, INC.
111 RIVER STREET, HOBOKEN, NJ 07030

Telephone Number: **201.748.8807** • Facsimile Number: **201.748.6825**

To: Mr. Patrick Snajder

Company: _____

Phone: _____

Fax: 201-748-6825

From: _____

Date: _____

Pages including this
cover page: _____

Message:

John Wiley & Sons, Inc.

Publishers Since 1807

REPRINT BILLING DEPARTMENT - 111 RIVER STREET, HOBOKEN, NJ 07030

PHONE: (201) 748-8807; FAX: (201) 748-6825

E-MAIL: reprints@wiley.com

PREPUBLICATION REPRINT ORDER FORM

Please complete and return this form even if you do not wish to order any reprints together with the second page of the page charge form. Fill either the top or bottom section, whichever is applicable.

BIOELECTROMAGNETIC VOLUME _____ ISSUE _____ ARTICLE NO. _____ NO. OF PAGES _____
 AUTHOR(S) _____ ARTICLE TITLE _____

My institution does pay page charges. Please supply me with 100 reprints at no charge plus _____ additional reprints of the above article for \$ _____ plus shipping and handling charges. (Tax Exempt #: _____)

No. of Pages	100 Reprints	200 Reprints	300 Reprints	400 Reprints	500 Reprints
	\$	\$	\$	\$	\$
1-4	117	168	219	270	321
5-8	156	241	326	411	496
9-12	195	314	433	552	671
13-16	234	387	540	693	846
17-20	273	460	647	834	1,021
21-24	311	532	753	974	1,195
25-28	349	603	857	1,111	1,365
29-32	387	674	961	1,248	1,535
33-36	425	745	1,065	1,385	1,705
37-40	463	816	1,169	1,522	1,875

(Shipping charges and applicable sales taxes are additional)

My institution does not pay page charges. Please supply me with _____ reprints of the above article for \$ _____ plus shipping and handling charges. (Tax Exempt #: _____)

No. of Pages	100 Reprints	200 Reprints	300 Reprints	400 Reprints	500 Reprints
	\$	\$	\$	\$	\$
1-4	203	376	522	668	790
5-8	287	528	741	940	1,110
9-12	357	660	927	1,176	1,390
13-16	429	792	1,116	1,416	1,670
17-20	477	884	1,239	1,572	1,865
21-24	547	1,010	1,419	1,800	2,125
25-28	604	1,118	1,572	1,992	2,355
29-32	665	1,230	1,725	2,188	2,590
33-36	731	1,350	1,896	2,408	2,850
37-40	797	1,474	2,073	2,628	2,995

(Shipping charges and applicable sales taxes are additional)

Reprints are available only in lots of 100. IF YOU WISH TO ORDER MORE THAN 500 REPRINTS, PLEASE CONTACT OUR REPRINTS DEPARTMENT AT (201) 748-8807 FOR A PRICE QUOTE.

BILL TO: Name _____ _____ Institution _____ _____ Address _____ _____ _____ Phone _____ Fax _____ Purchase Order No. _____	SHIP TO: Name _____ _____ Institution _____ _____ Address _____ _____ _____ Phone _____ Fax _____ If "BILL TO" is an institution, order form must be accompanied or followed by a purchase order made out to the Publisher, Wiley-Liss, Inc.
--	--

PLEASE NOTE: This form is sent to only one author of each article. If your co-authors will want reprints, be sure to order them on this form together with yours. Please complete and return this form within 48 hours of receipt. Reprints ordered after printing of an issue are more expensive.

Attention WHO Supplement Authors:

Since this Special Issue is being subsidized by the WHO, the reference to page charges on the Reprint Order Form is not relevant. If you would like to order Reprints for your article, please complete the Reprint Order Form, but note that no free Reprints will be awarded.

Softproofing for advanced Adobe Acrobat Users - NOTES tool

NOTE: ADOBE READER FROM THE INTERNET DOES NOT CONTAIN THE NOTES TOOL USED IN THIS PROCEDURE.

Acrobat annotation tools can be very useful for indicating changes to the PDF proof of your article. By using Acrobat annotation tools, a full digital pathway can be maintained for your page proofs.

The NOTES annotation tool can be used with either Adobe Acrobat 4.0, 5.0 or 6.0. Other annotation tools are also available in Acrobat 4.0, but this instruction sheet will concentrate on how to use the NOTES tool. Acrobat Reader, the free Internet download software from Adobe, DOES NOT contain the NOTES tool. In order to softproof using the NOTES tool you must have the full software suite Adobe Acrobat 4.0, 5.0 or 6.0 installed on your computer.

Steps for Softproofing using Adobe Acrobat NOTES tool:

1. Open the PDF page proof of your article using either Adobe Acrobat 4.0, 5.0 or 6.0. Proof your article on-screen or print a copy for markup of changes.
2. Go to File/Preferences/Annotations (in Acrobat 4.0) or Document/Add a Comment (in Acrobat 6.0) and enter your name into the "default user" or "author" field. Also, set the font size at 9 or 10 point.
3. When you have decided on the corrections to your article, select the NOTES tool from the Acrobat toolbox and click in the margin next to the text to be changed.
4. Enter your corrections into the NOTES text box window. Be sure to clearly indicate where the correction is to be placed and what text it will effect. If necessary to avoid confusion, you can use your TEXT SELECTION tool to copy the text to be corrected and paste it into the NOTES text box window. At this point, you can type the corrections directly into the NOTES text box window. **DO NOT correct the text by typing directly on the PDF page.**
5. Go through your entire article using the NOTES tool as described in Step 4.
6. When you have completed the corrections to your article, go to File/Export/Annotations (in Acrobat 4.0) or Document/Add a Comment (in Acrobat 6.0).
7. **When closing your article PDF be sure NOT to save changes to original file.**
8. To make changes to a NOTES file you have exported, simply re-open the original PDF proof file, go to File/Import/Notes and import the NOTES file you saved. Make changes and re-export NOTES file keeping the same file name.
9. When complete, attach your NOTES file to a reply e-mail message. Be sure to include your name, the date, and the title of the journal your article will be printed in.